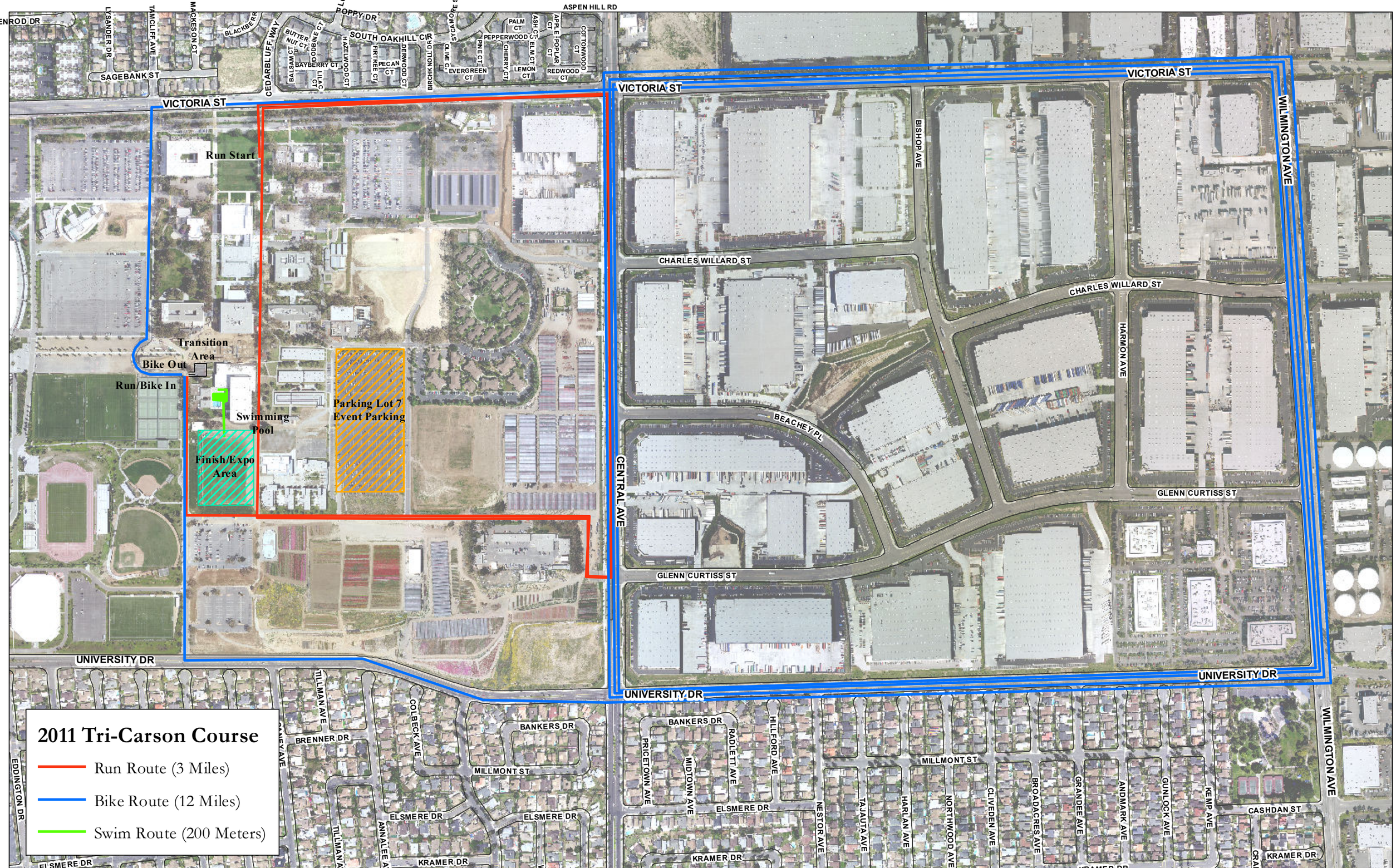

Updated: 7/6/2011

Z:\share\GISProjects\428 Triathlon\2011 Tri-Car\2011_Triathalon_Course_11x17.mxd